



## Contents

<b>1 Sustainability Appraisal Map</b>	<b>3</b>
<b>2 Sustainability Appraisal: Agricultural Land Classification Map</b>	<b>4</b>
<b>3 Sustainability Appraisal: Flood Risk Map</b>	<b>5</b>
<b>4 Sustainability Appraisal: Key Wildlife Sites Map</b>	<b>6</b>
<b>5 Sustainability Appraisal: Topography Map</b>	<b>7</b>
<b>6 Sustainability Appraisal: Conservation Areas Map</b>	<b>8</b>
<b>7 Sustainability Appraisal: Landscape Character Types Map</b>	<b>9</b>
<b>8 Sustainability Appraisal: Cinderford Map</b>	<b>10</b>
<b>9 Sustainability Appraisal: Coleford Map</b>	<b>11</b>
<b>10 Sustainability Appraisal: Lydney Map</b>	<b>12</b>
<b>11 Sustainability Appraisal: Newent Map</b>	<b>13</b>
<b>12 Sustainability Appraisal: Cinderford Historic Sites Map</b>	<b>14</b>
<b>13 Sustainability Appraisal: Coleford Historic Sites Map</b>	<b>15</b>
<b>14 Sustainability Appraisal: Lydney Historic Sites Map</b>	<b>16</b>
<b>15 Sustainability Appraisal: Newent Historic Sites Map</b>	<b>?</b>



Scale 130,000 @A3

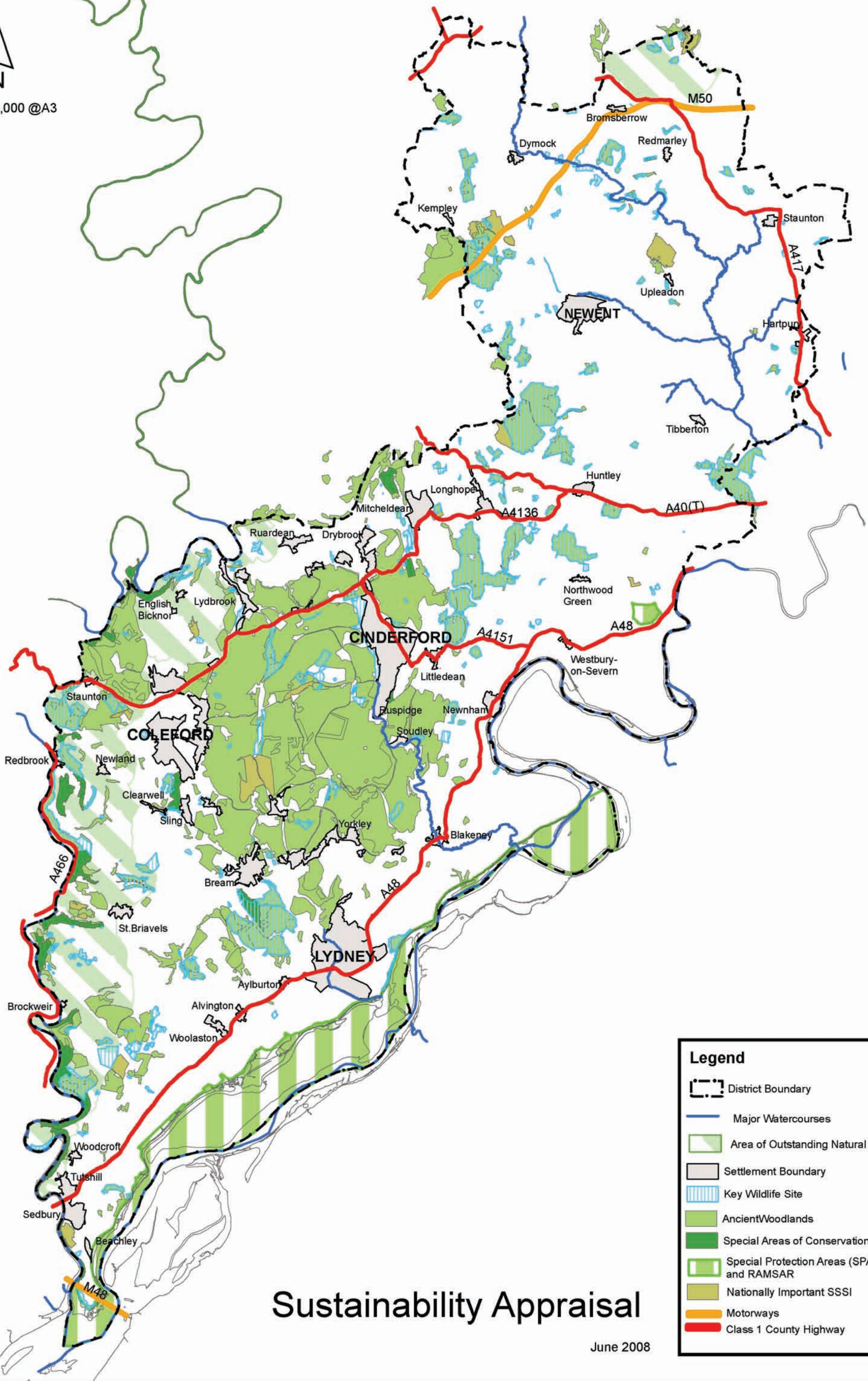

# Sustainability Appraisal

June 2008

## Legend

- District Boundary
- Major Watercourses
- Area of Outstanding Natural Beauty
- Settlement Boundary
- Key Wildlife Site
- Ancient Woodlands
- Special Areas of Conservation (SACs)
- Special Protection Areas (SPAs) and Ramsar
- Nationally Important SSSI
- Motorways
- Class 1 County Highway





Scale 130,000 @A3



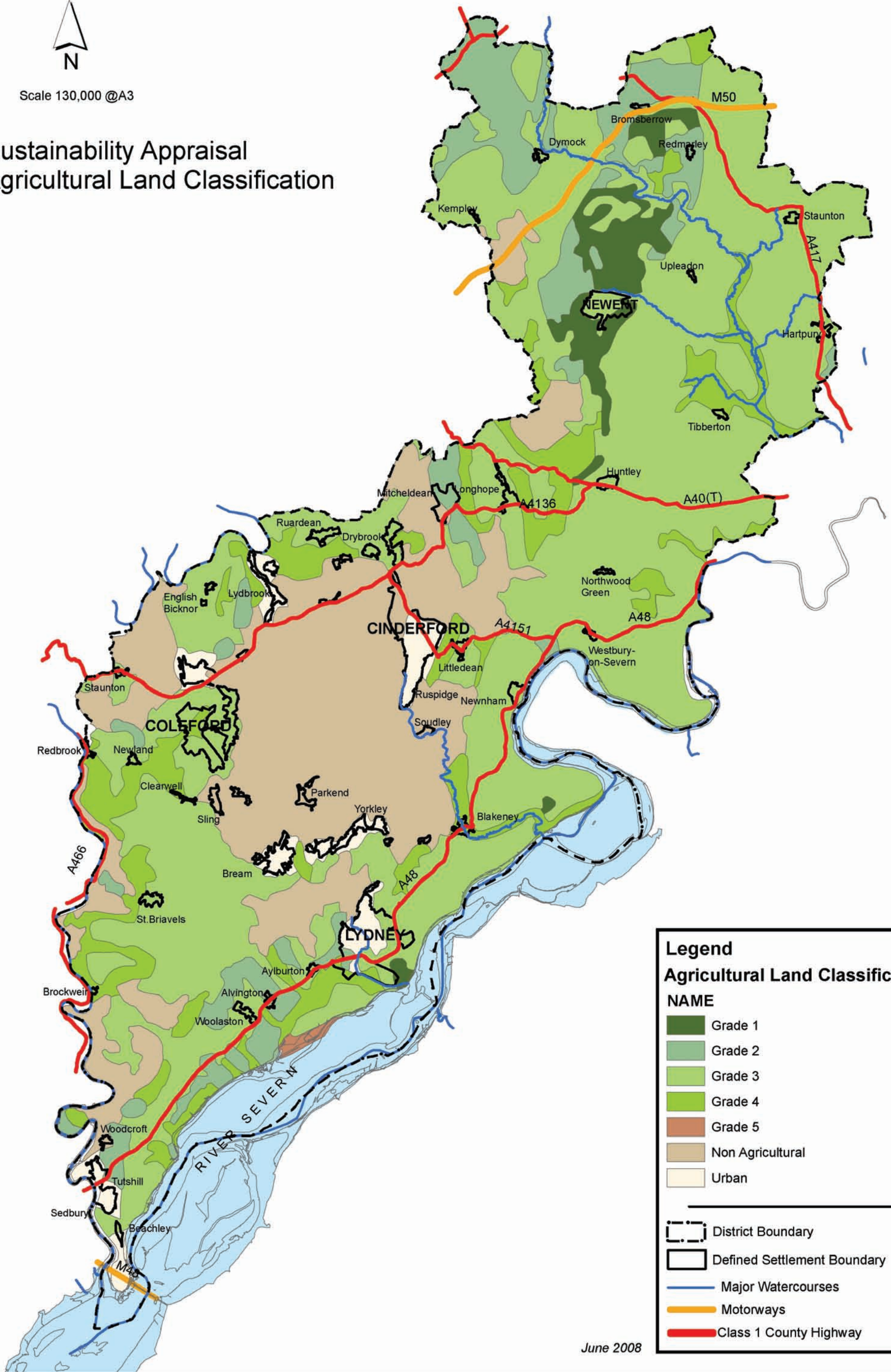



# Sustainability Appraisal Agricultural Land Classification







**Legend**

**Agricultural Land Classification**

**NAME**

-  Grade 1
-  Grade 2
-  Grade 3
-  Grade 4
-  Grade 5
-  Non Agricultural
-  Urban

---

-  District Boundary
-  Defined Settlement Boundary
-  Major Watercourses
-  Motorways
-  Class 1 County Highway

June 2008





Scale 130,000 @A3

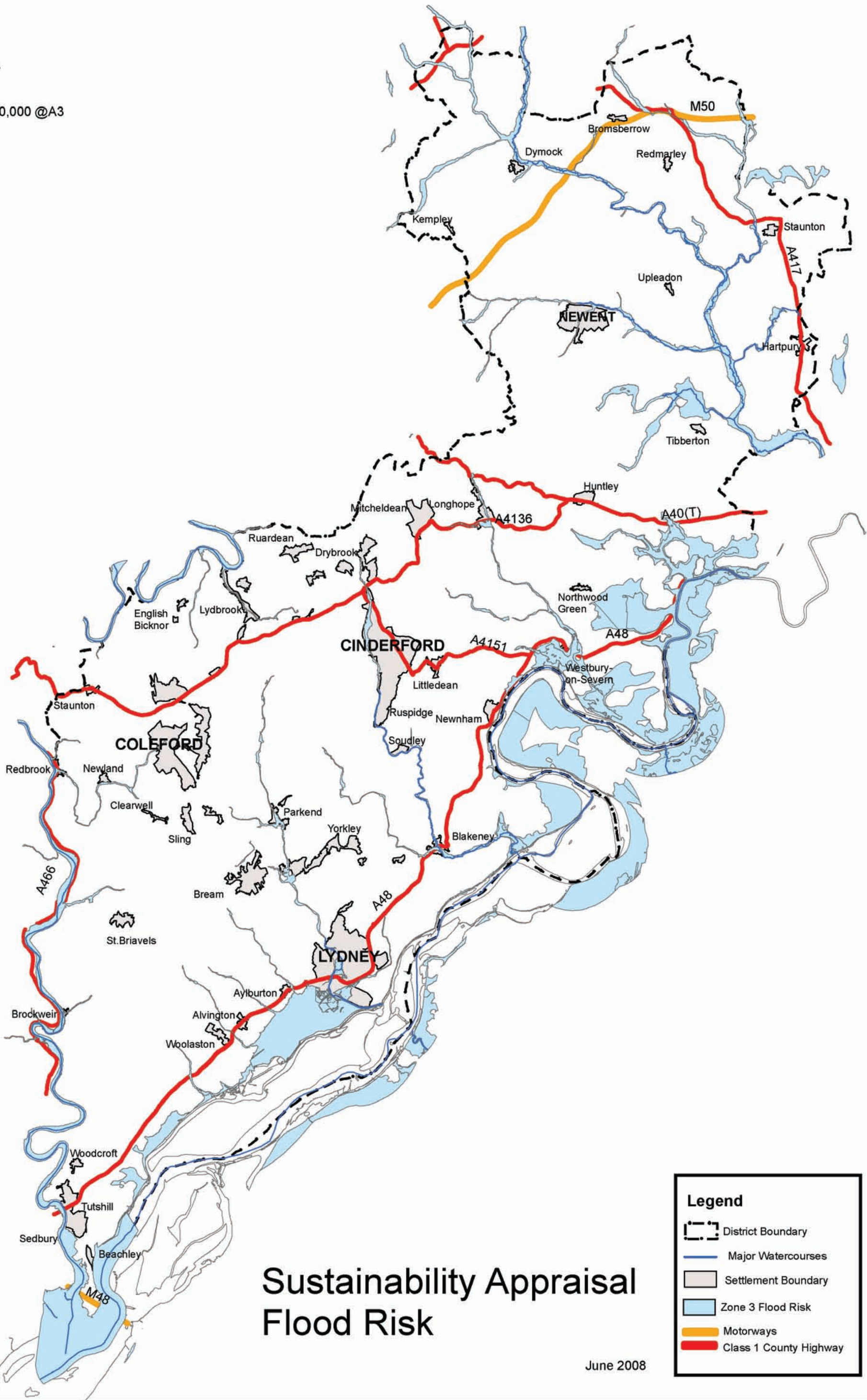

# Sustainability Appraisal Flood Risk

**Legend**

- District Boundary
- Major Watercourses
- Settlement Boundary
- Zone 3 Flood Risk
- Motorways
- Class 1 County Highway

June 2008





Scale 130,000 @A3

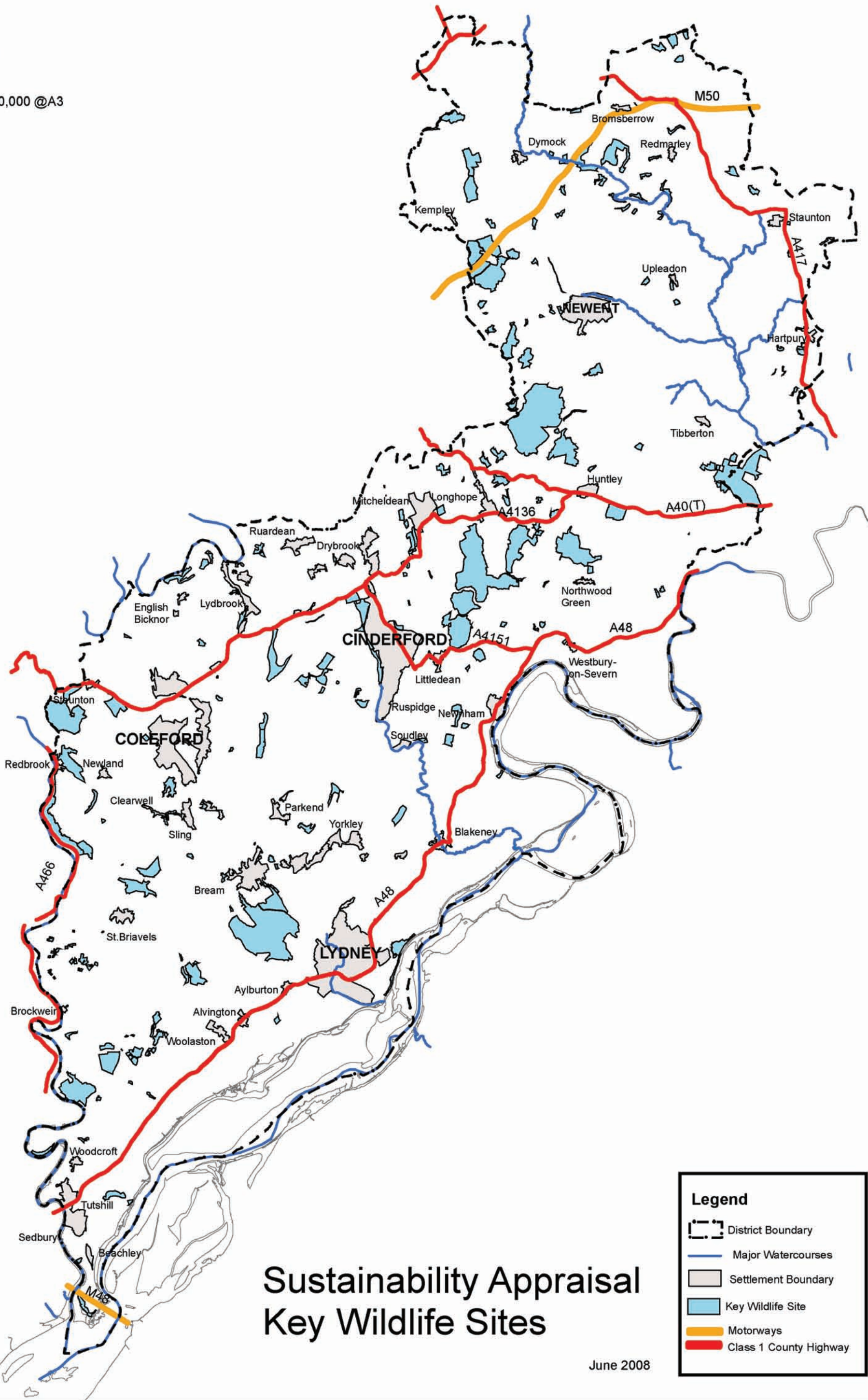

# Sustainability Appraisal Key Wildlife Sites

**Legend**

- District Boundary
- Major Watercourses
- Settlement Boundary
- Key Wildlife Site
- Motorways
- Class 1 County Highway

June 2008





Scale 130,000 @A3

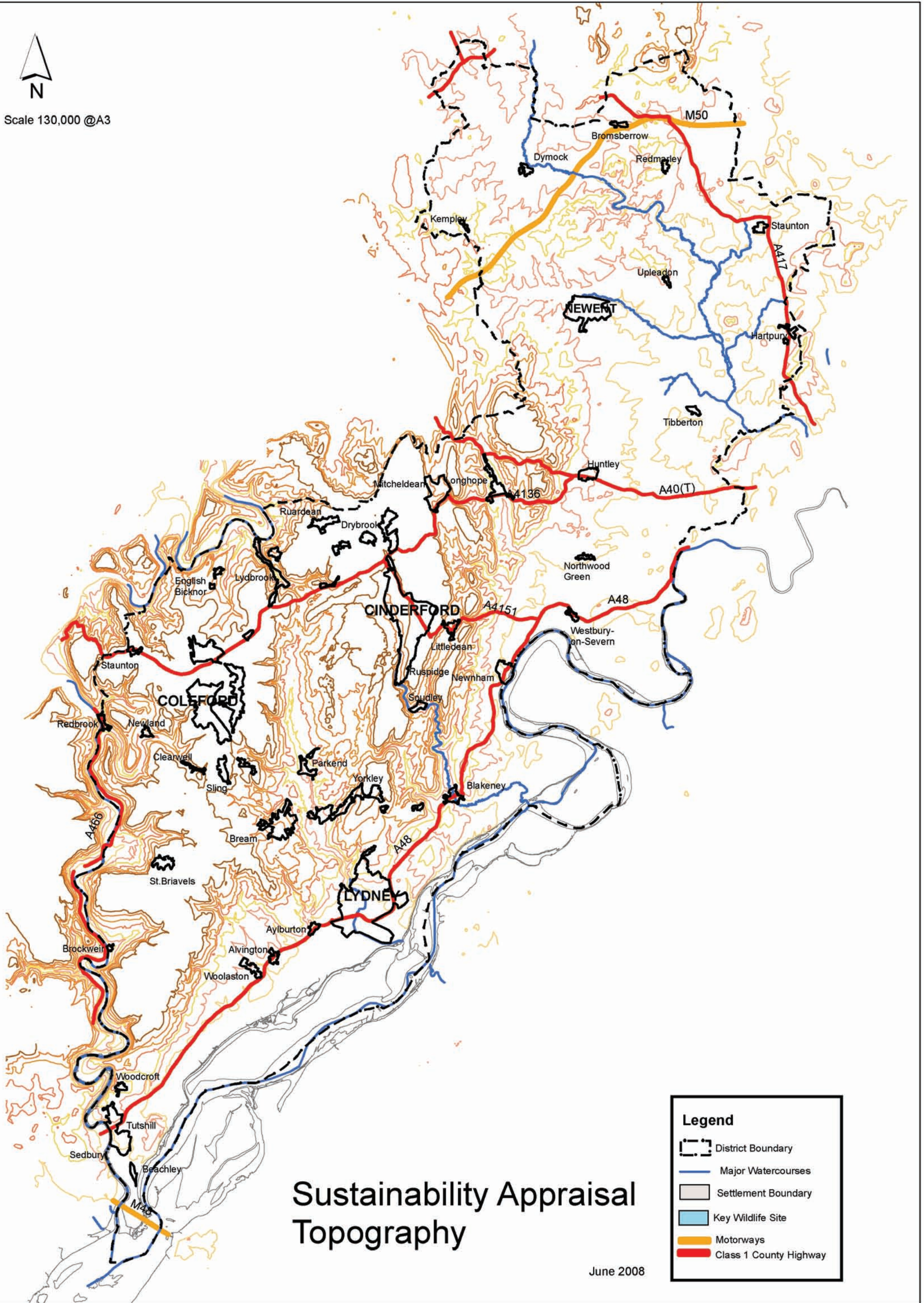

# Sustainability Appraisal Topography

June 2008

**Legend**

- District Boundary
- Major Watercourses
- Settlement Boundary
- Key Wildlife Site
- Motorways
- Class 1 County Highway



# Forest of Dean District Council Conservation Areas



Scale 1:130,000 @A3.

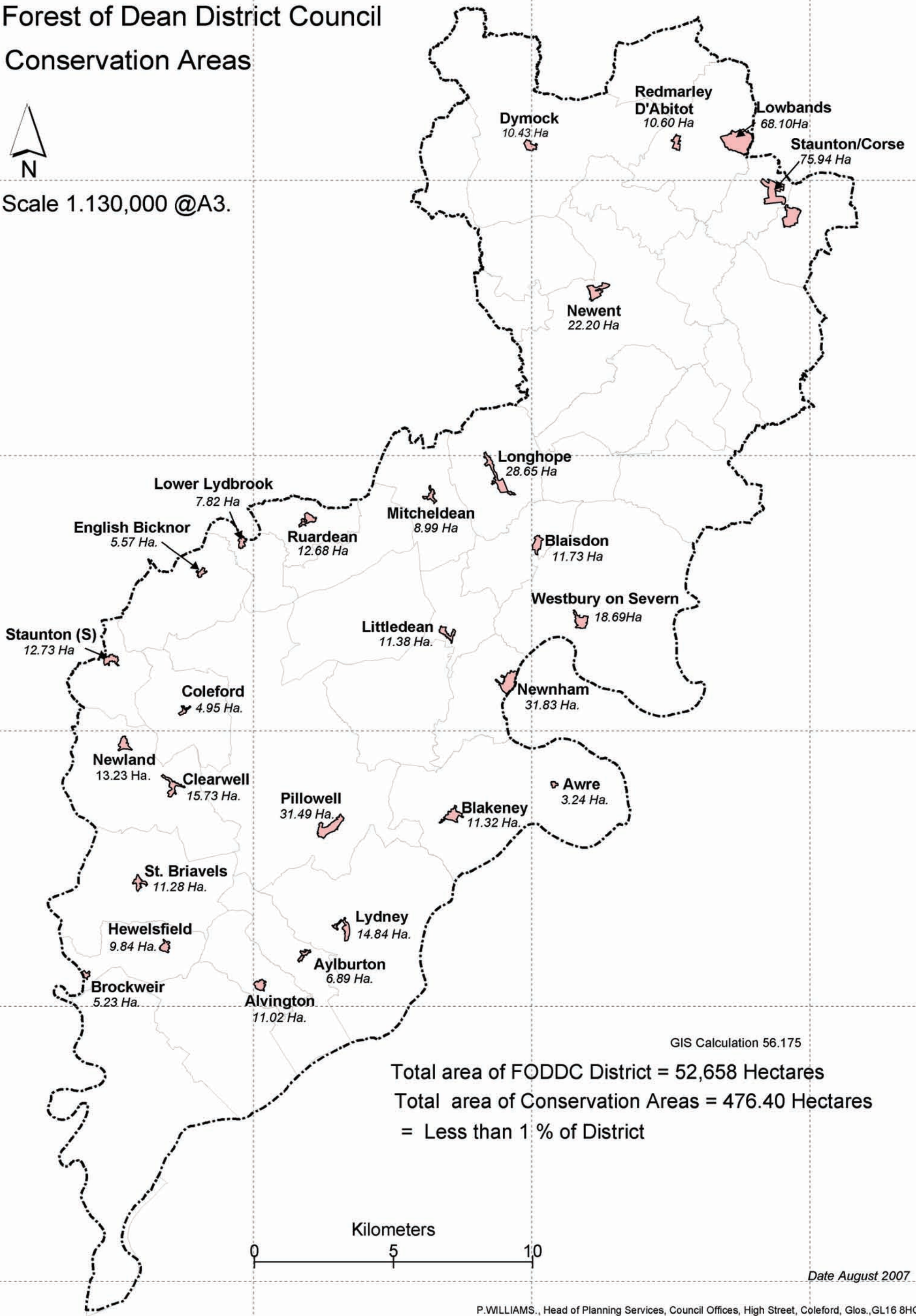

GIS Calculation 56.175

Total area of FODDC District = 52,658 Hectares  
 Total area of Conservation Areas = 476.40 Hectares  
 = Less than 1 % of District

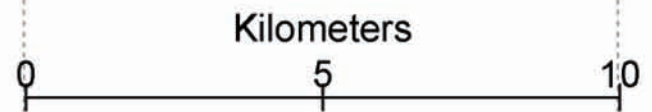

Date August 2007



# Forest of Dean District Council Landscape Character



Scale 1:130,000 @A3

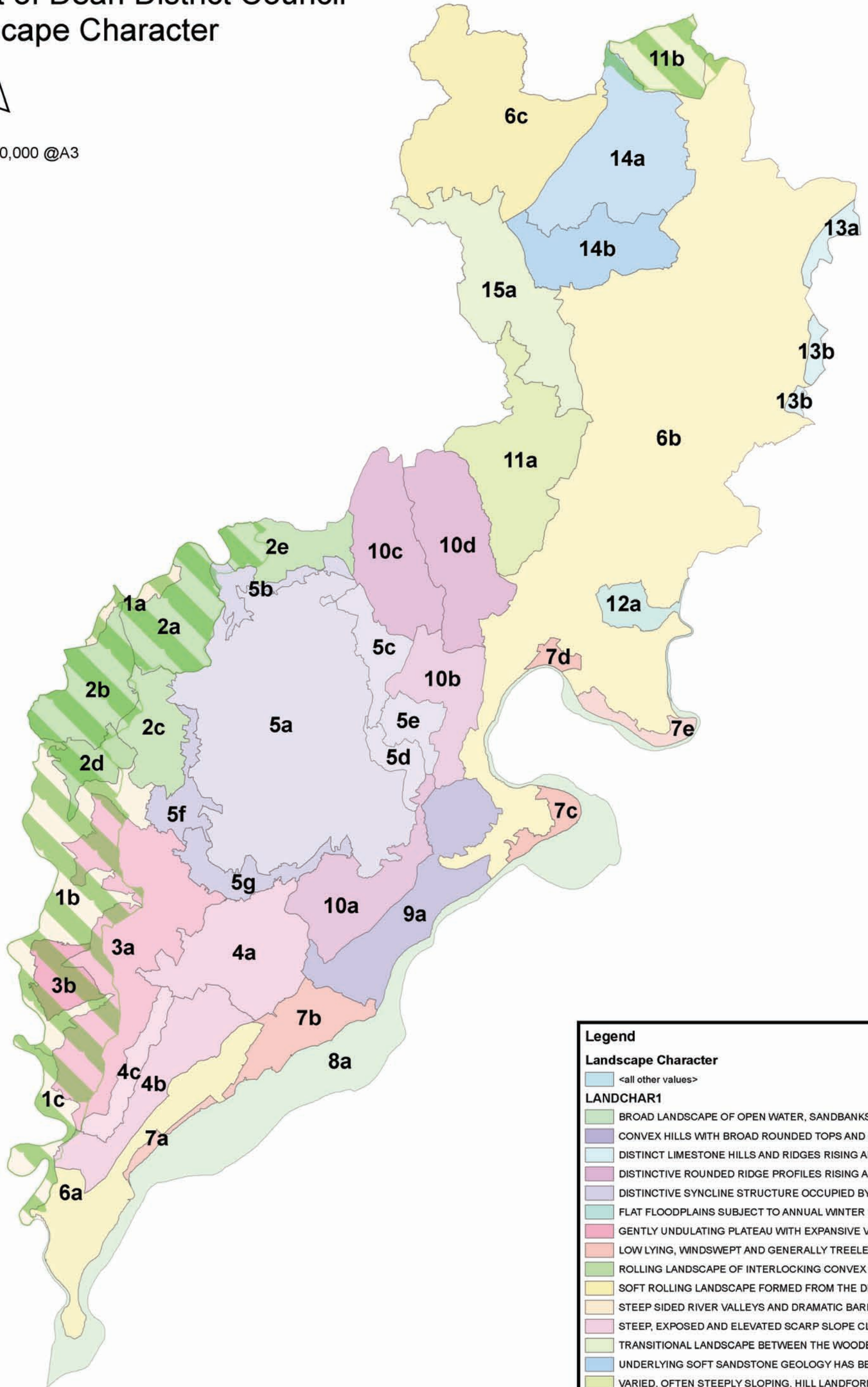

Legend	
<b>Landscape Character</b>	
	<all other values>
<b>LANDCHAR1</b>	
	BROAD LANDSCAPE OF OPEN WATER, SANDBANKS, MUDFLATS
	CONVEX HILLS WITH BROAD ROUNDED TOPS AND OFTEN STEEP
	DISTINCT LIMESTONE HILLS AND RIDGES RISING ABOVE THE
	DISTINCTIVE ROUNDED RIDGE PROFILES RISING ABOVE THE
	DISTINCTIVE SYNCLINE STRUCTURE OCCUPIED BY EXTENSIVE
	FLAT FLOODPLAINS SUBJECT TO ANNUAL WINTER FLOODING
	GENTLY UNDULATING PLATEAU WITH EXPANSIVE VIEWS.
	LOW LYING, WINDSWEPT AND GENERALLY TREELESS FLAT LAND
	ROLLING LANDSCAPE OF INTERLOCKING CONVEX HILLS AND
	SOFT ROLLING LANDSCAPE FORMED FROM THE DISTRICT'S YOUNG
	STEEP SIDED RIVER VALLEYS AND DRAMATIC BARE ROCK FORMS
	STEEP, EXPOSED AND ELEVATED SCARP SLOPE CLOAKED IN
	TRANSITIONAL LANDSCAPE BETWEEN THE WOODED HILLS AND
	UNDERLYING SOFT SANDSTONE GEOLOGY HAS BEEN ERODED
	VARIED, OFTEN STEEPLY SLOPING, HILL LANDFORM RISING
	Area of Outstanding Natural Beauty



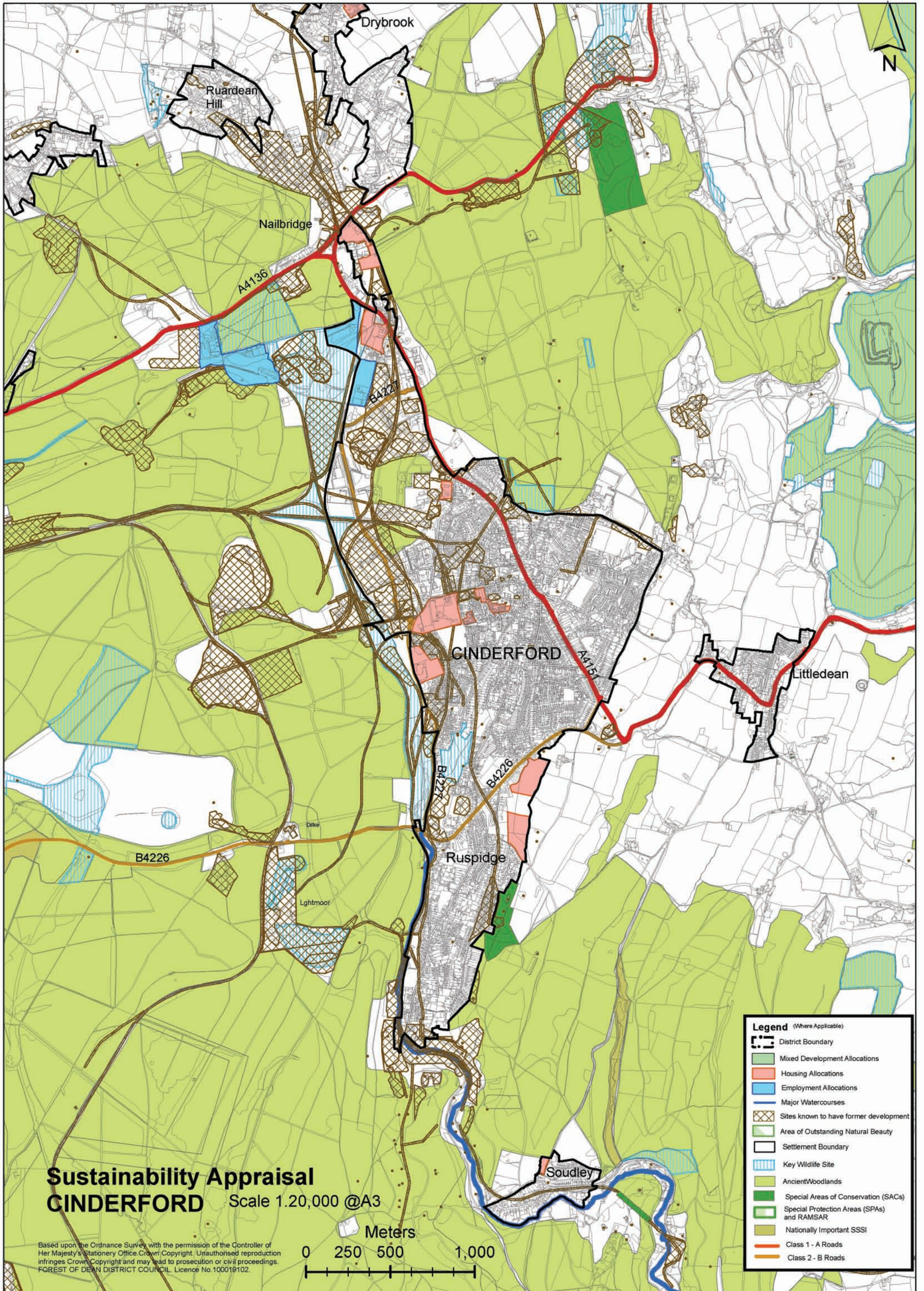

- Legend** (Where Applicable)
- District Boundary
  - Mixed Development Allocations
  - Housing Allocations
  - Employment Allocations
  - Major Watercourses
  - Sites known to have former development
  - Area of Outstanding Natural Beauty
  - Settlement Boundary
  - Key Wildlife Site
  - Ancient Woodlands
  - Special Areas of Conservation (SACs)
  - Special Protection Areas (SPAs) and RAMSAR
  - Nationally Important SSSI
  - Class 1 - A Roads
  - Class 2 - B Roads

**Sustainability Appraisal**  
**CINDERFORD** Scale 1:20,000 @A3



Based upon the Ordnance Survey with the permission of the Controller of Her Majesty's Stationery Office. Crown Copyright. Unauthorised reproduction infringes Crown Copyright and may lead to prosecution or civil proceedings. FOREST OF DEAN DISTRICT COUNCIL. Licence No.100019102.



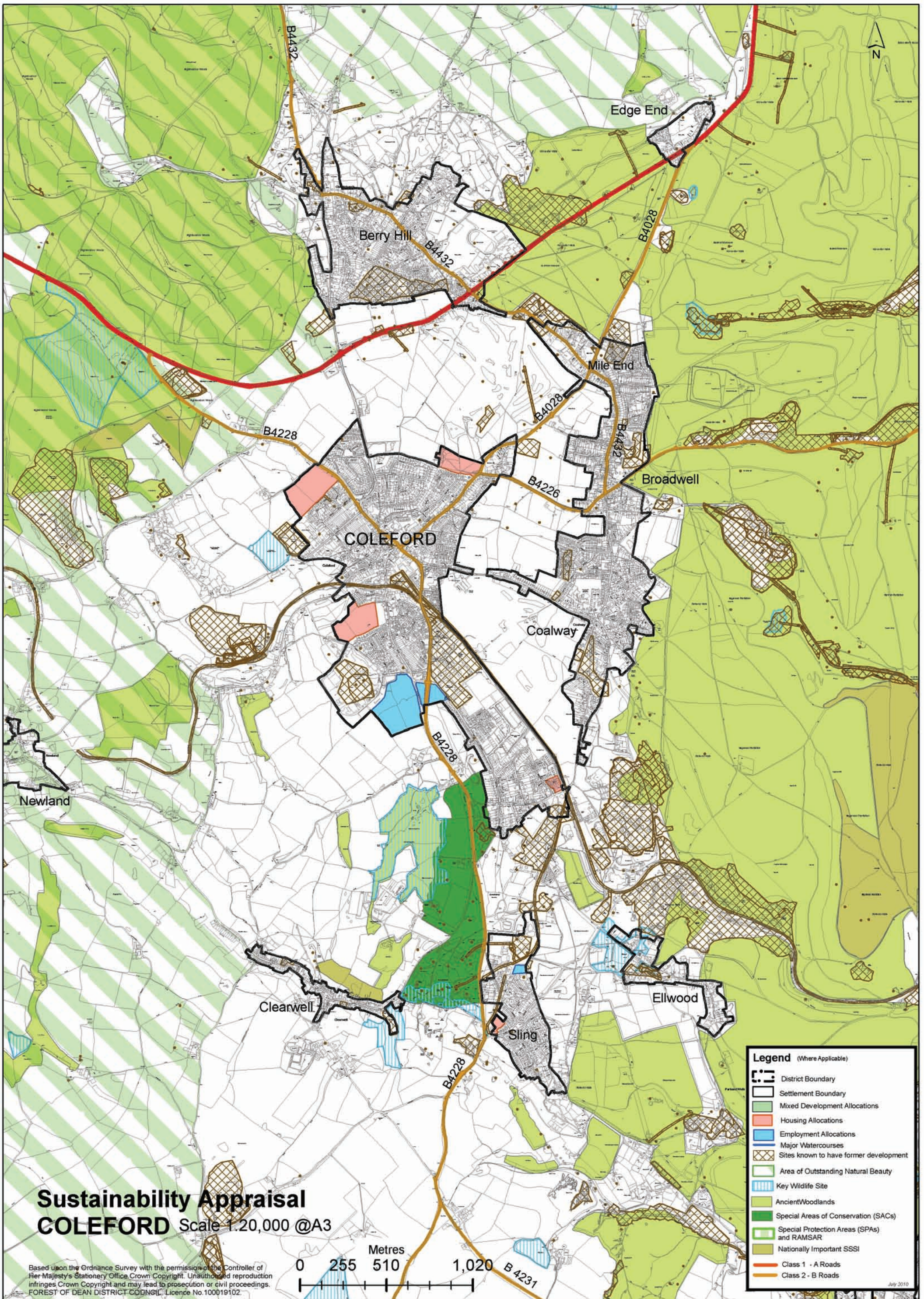

**Sustainability Appraisal**  
**COLEFORD** Scale 1:20,000 @A3

Based upon the Ordnance Survey with the permission of the Controller of Her Majesty's Stationery Office. Crown Copyright. Unauthorised reproduction infringes Crown Copyright and may lead to prosecution or civil proceedings. FOREST OF DEAN DISTRICT COUNCIL. Licence No.100019102.



Legend (Where Applicable)	
	District Boundary
	Settlement Boundary
	Mixed Development Allocations
	Housing Allocations
	Employment Allocations
	Major Watercourses
	Sites known to have former development
	Area of Outstanding Natural Beauty
	Key Wildlife Site
	Ancient Woodlands
	Special Areas of Conservation (SACs)
	Special Protection Areas (SPAs) and RAMSAR
	Nationally Important SSSI
	Class 1 - A Roads
	Class 2 - B Roads



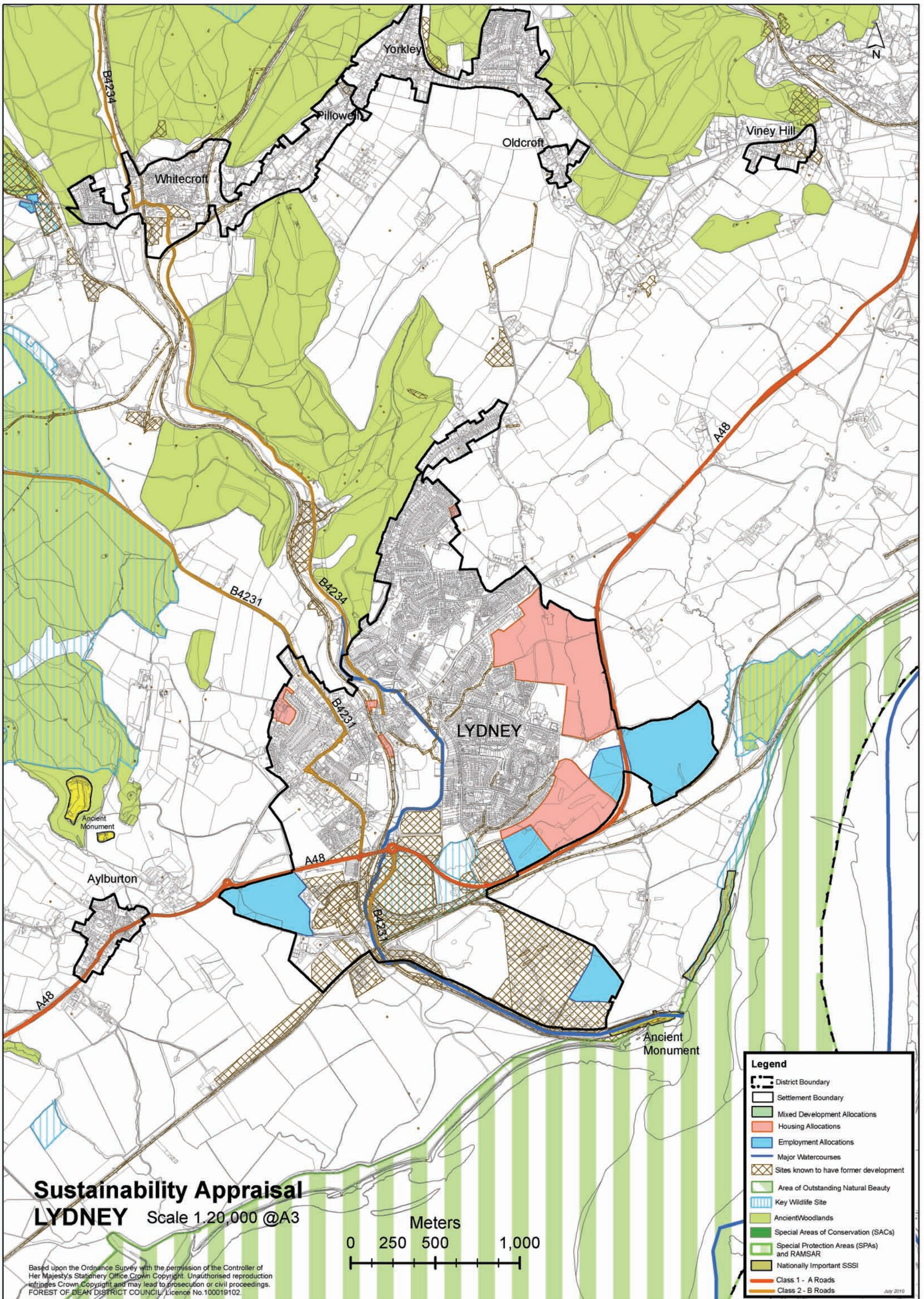

**Sustainability Appraisal**  
**LYDNEY** Scale 1:20,000 @A3

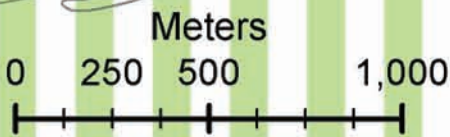

- Legend**
- District Boundary
  - Settlement Boundary
  - Mixed Development Allocations
  - Housing Allocations
  - Employment Allocations
  - Major Watercourses
  - Sites known to have former development
  - Area of Outstanding Natural Beauty
  - Key Wildlife Site
  - Ancient Woodlands
  - Special Areas of Conservation (SACs)
  - Special Protection Areas (SPAs) and RAMSAR
  - Nationally Important SSSI
  - Class 1 - A Roads
  - Class 2 - B Roads

Based upon the Ordnance Survey with the permission of the Controller of Her Majesty's Stationery Office. Crown Copyright. Unauthorised reproduction infringes Crown Copyright and may lead to prosecution or civil proceedings. FOREST OF DEAN DISTRICT COUNCIL / Licence No.100019102.



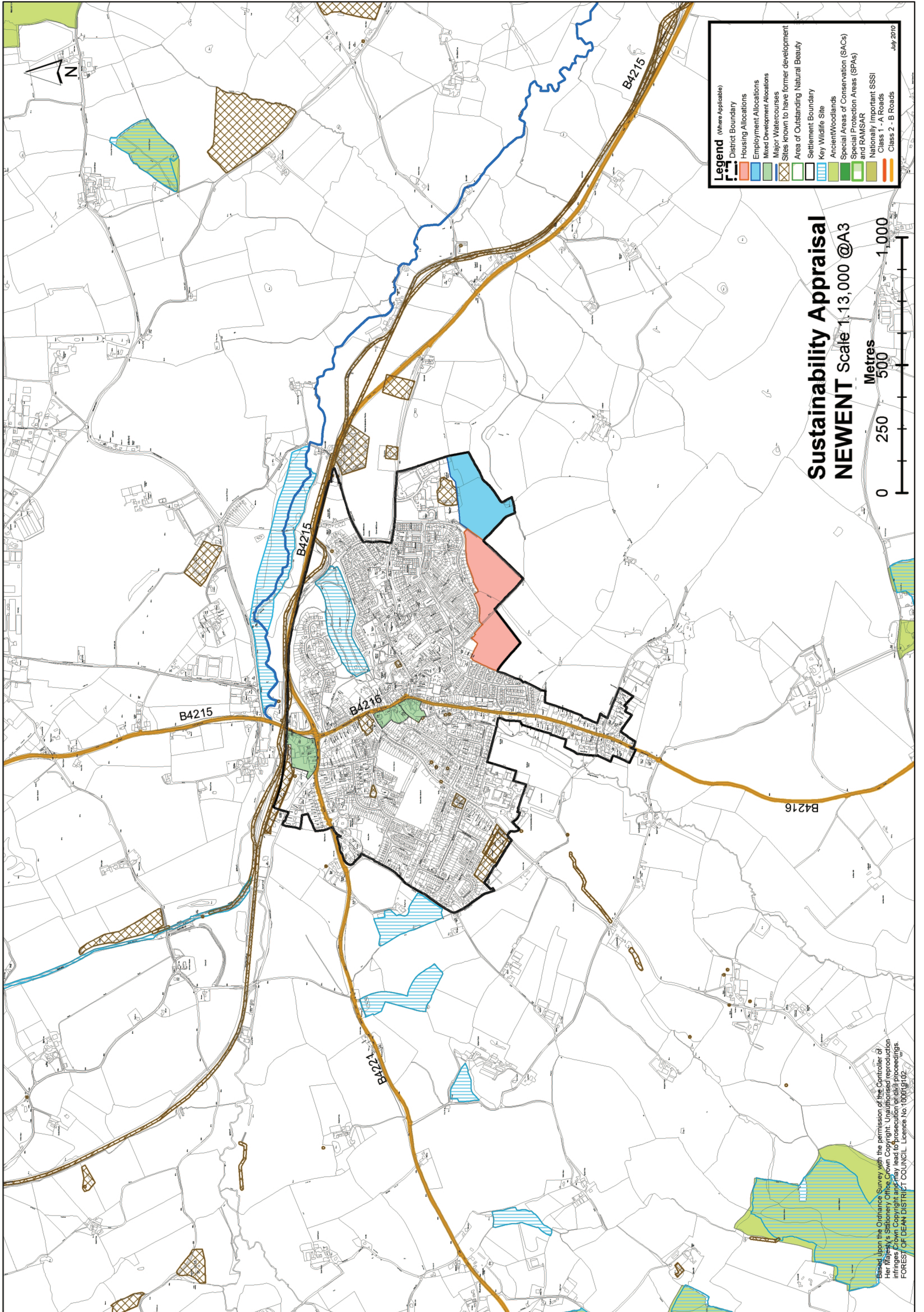

**Legend** (Where Applicable)

- District Boundary
- Housing Allocations
- Employment Allocations
- Mixed Development Allocations
- Major Watercourses
- Sites known to have former development
- Area of Outstanding Natural Beauty
- Settlement Boundary
- Key Wildlife Site
- Ancient Woodlands
- Special Areas of Conservation (SACs)
- Special Protection Areas (SPAs) and RAMSAR
- Nationally Important SSSI
- Class 1 - A Roads
- Class 2 - B Roads

**Sustainability Appraisal**  
**NEWENT** Scale 1:13,000 @A3



Based upon the Ordnance Survey with the permission of the Controller of Her Majesty's Stationery Office. Crown Copyright. Unauthorised reproduction infringes Crown Copyright and may lead to prosecution or civil proceedings. FOREST OF DEAN DISTRICT COUNCIL Licence No. 100019102



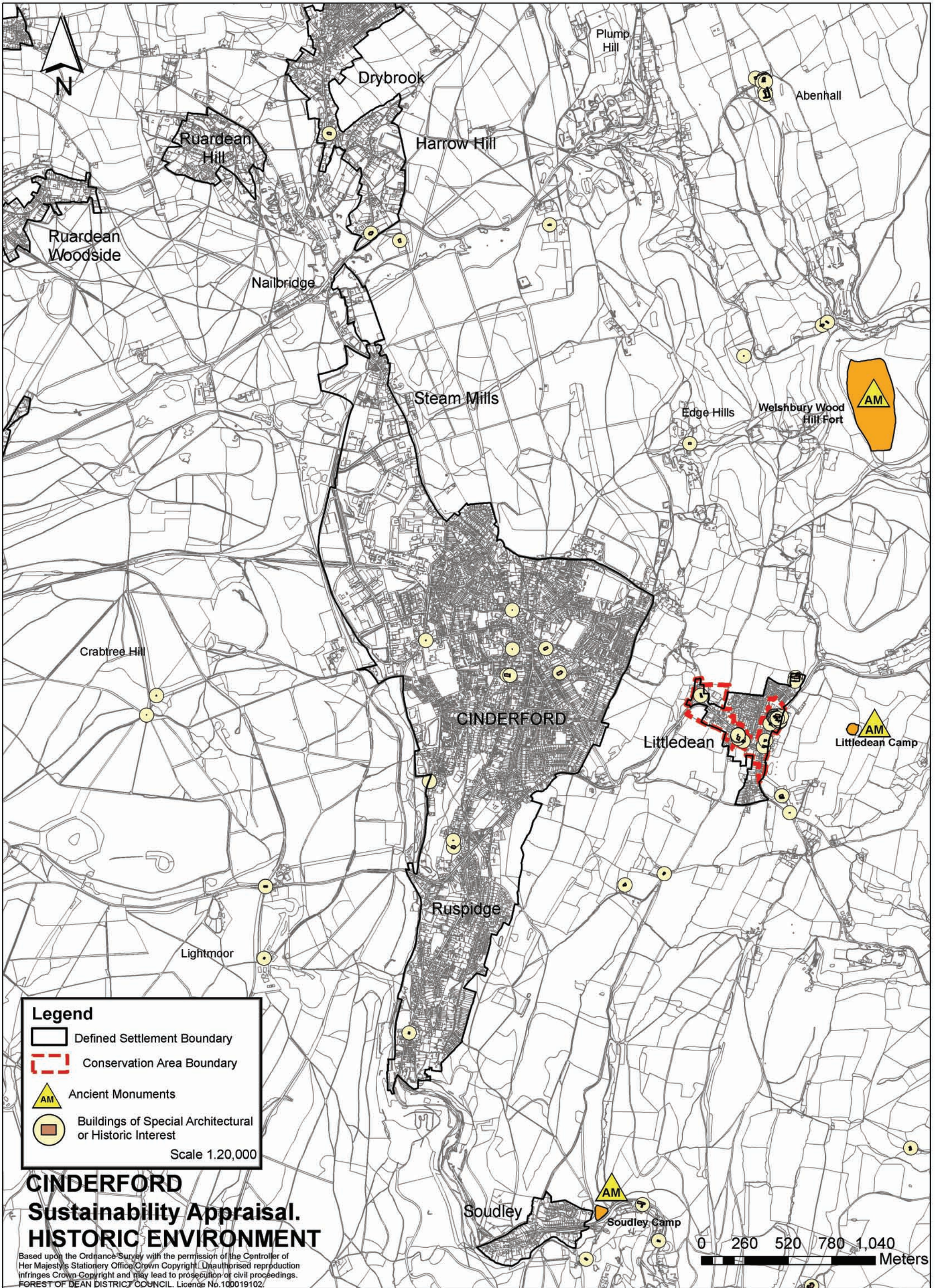

**Legend**

- Defined Settlement Boundary
- Conservation Area Boundary
- Ancient Monuments
- Buildings of Special Architectural or Historic Interest

Scale 1:20,000

**CINDERFORD  
Sustainability Appraisal.  
HISTORIC ENVIRONMENT**

Based upon the Ordnance Survey with the permission of the Controller of Her Majesty's Stationery Office. Crown Copyright. Unauthorised reproduction infringes Crown Copyright and may lead to prosecution or civil proceedings. FOREST OF DEAN DISTRICT COUNCIL. Licence No. 100019102.

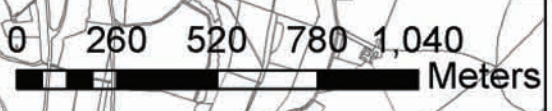



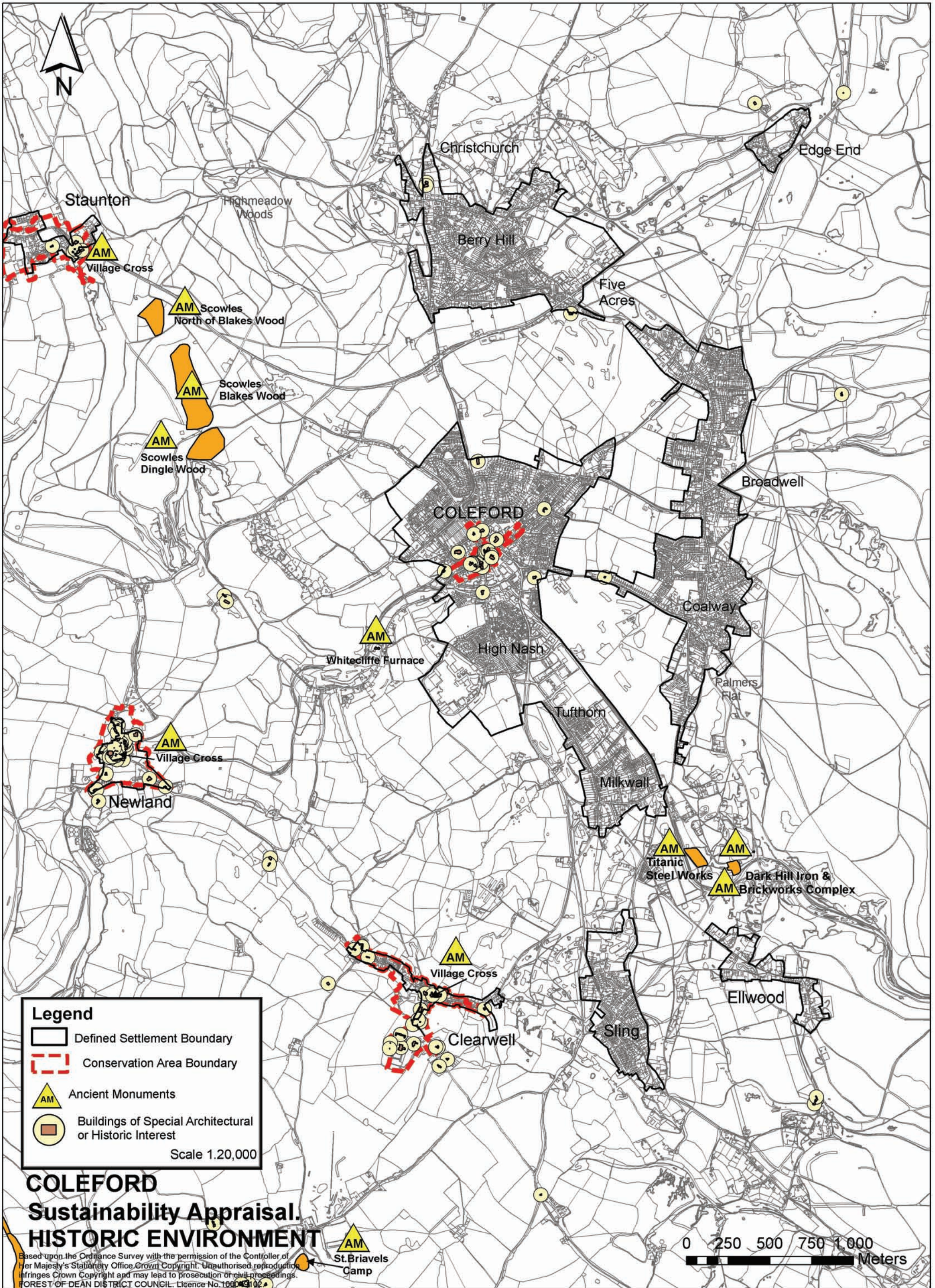

Staunton

Christchurch

Edge End

Village Cross

Highmeadow Woods

Berry Hill

Five Acres

AM Scowles North of Blakes Wood

AM Scowles Blakes Wood

AM Scowles Dingle Wood

Broadwell

COLEFORD

Coalway

AM Whitecliffe Furnace

High Nash

Palmers Flat

AM Village Cross  
Newland

Tufthorn

Milkwall

AM Titanic Steel Works

AM Dark Hill Iron & Brickworks Complex

AM Village Cross

Ellwood

Clearwell

Sling

AM St. Briavels Camp



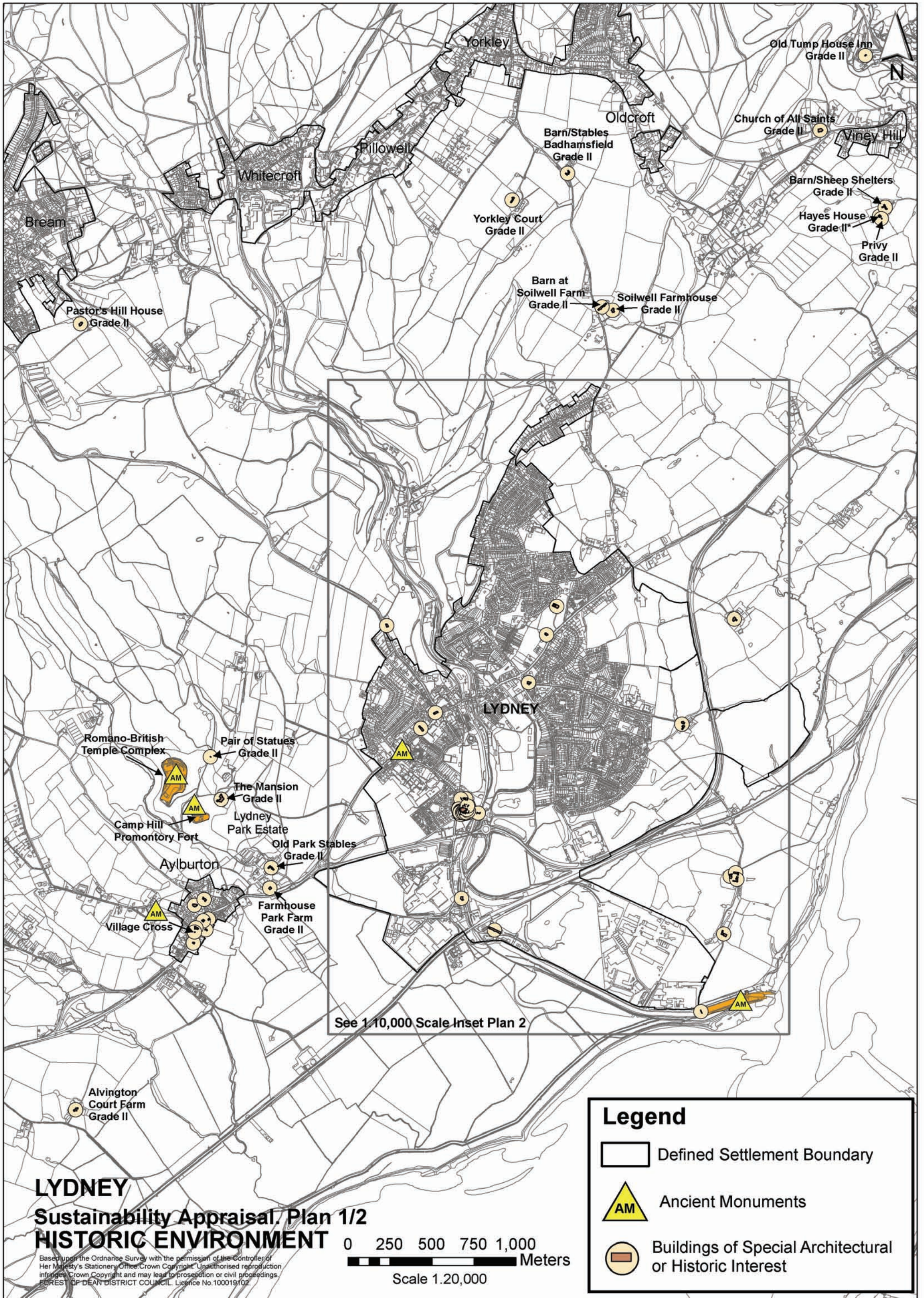

**LYDNEY**  
**Sustainability Appraisal, Plan 1/2**  
**HISTORIC ENVIRONMENT**

Based upon the Ordnance Survey with the permission of the Controller of Her Majesty's Stationery Office. Crown Copyright. Unauthorised reproduction infringes Crown Copyright and may lead to prosecution or civil proceedings. FOREST OF DEAN DISTRICT COUNCIL. Licence No 100019102

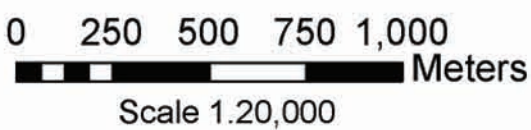



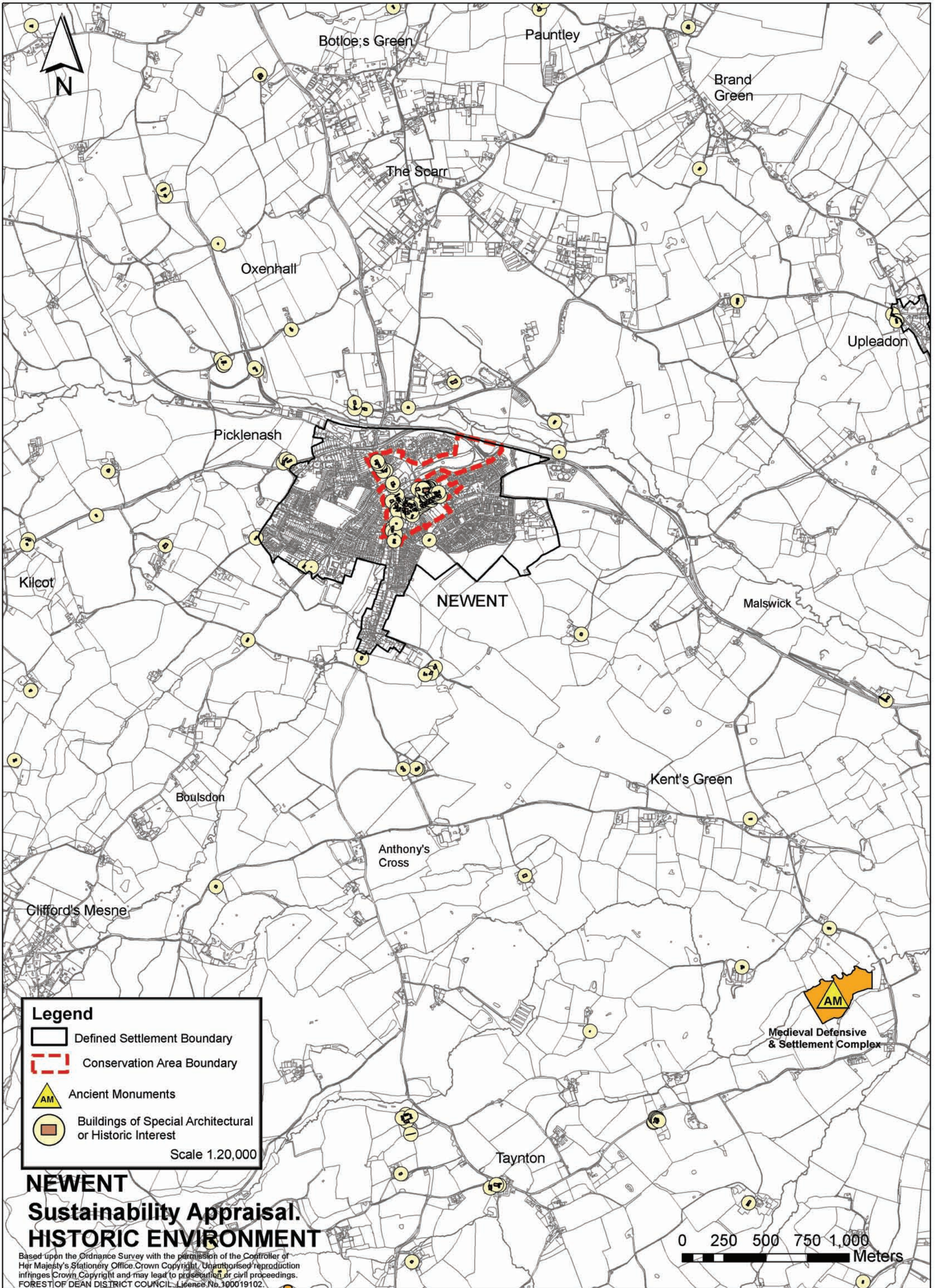

**Legend**

- Defined Settlement Boundary
- Ancient Monuments (AM)
- Buildings of Special Architectural or Historic Interest





**Legend**

-  Defined Settlement Boundary
-  Conservation Area Boundary
-  Ancient Monuments
-  Buildings of Special Architectural or Historic Interest

Scale 1:20,000

**NEWENT**  
**Sustainability Appraisal.**  
**HISTORIC ENVIRONMENT**

Based upon the Ordnance Survey with the permission of the Controller of Her Majesty's Stationery Office. Crown Copyright. Unauthorised reproduction infringes Crown Copyright and may lead to prosecution or civil proceedings. FOREST OF DEAN DISTRICT COUNCIL. Licence No. 100019102.

