

District Landscape Character Types and Areas

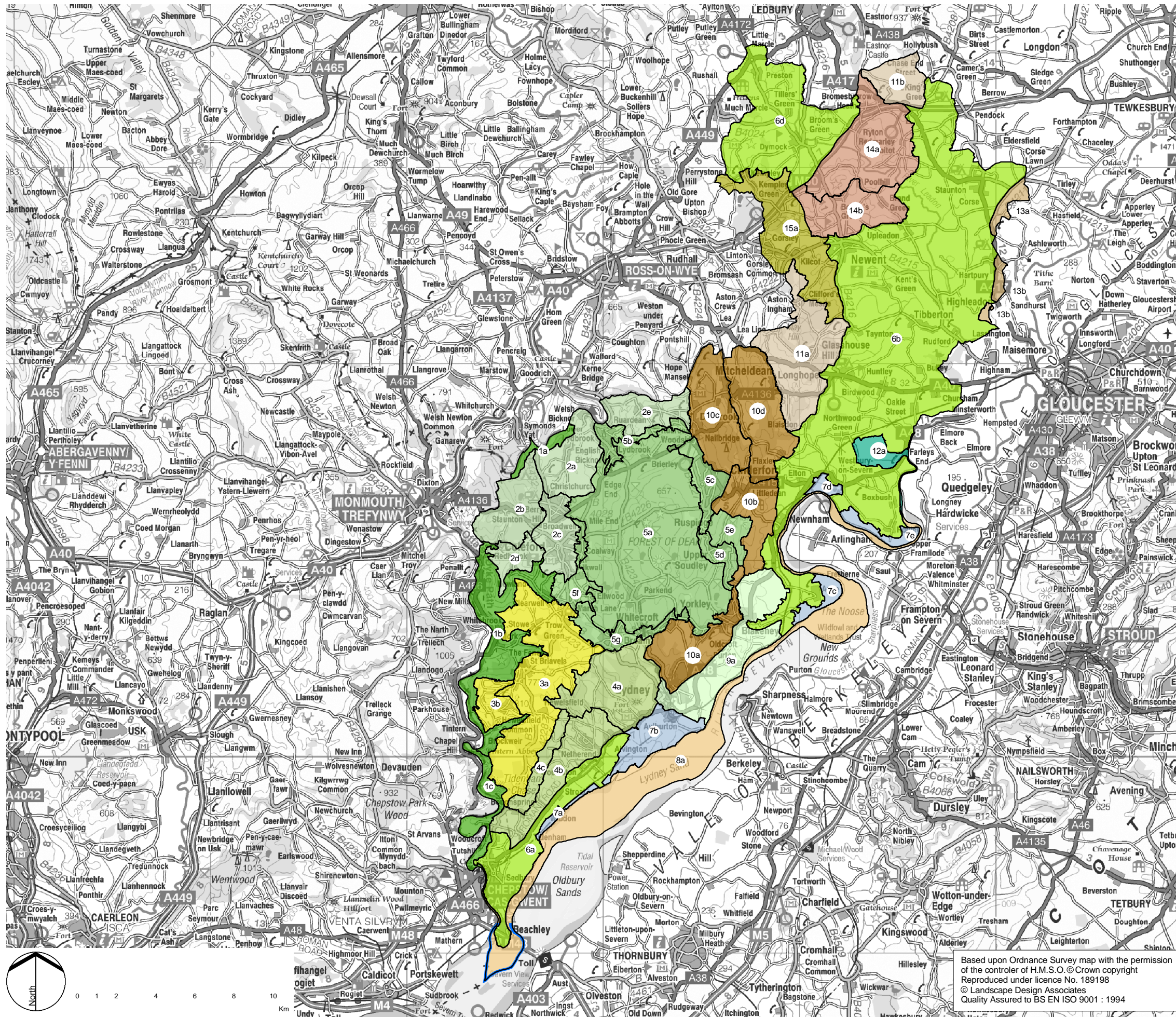

-  Forest of Dean District Boundary
-  1, Wooded Valleys
  - a: The Wye Valley - Common Grove to The Slaughter
  - b: The Wye Valley - Redbrook to Brockweir
  - c: The Wye Valley - Brockweir to Tutshill
-  2, Limestone Hills
  - a: The Bicknor Hills
  - b: Highmeadow Woods and Staunton Hills
  - c: Coleford and Christchurch Hills
  - d: Newland Hills
  - e: Ruardean Hills
-  3, Limestone Plateau
  - a: Tidenham Chase
  - b: St Brivels Common
-  4, Wooded Scarp and Lower Scarp Slopes
  - a: Lydney Park
  - b: Netherend Famed Slopes
  - c: Woolston Scarp
-  5, Wooded Syncline and Settled Forest Margin
  - a: Forest Core
  - b: Lydney and Ruardean Woodside
  - c: Cinderford and Rusdip
  - d: Soudley Brook
  - e: Littledean Ridges and Valleys
  - f: Elwood
  - g: Bream and Yorkley Fringe
-  6, Unwooded Vale
  - a: Severn Vale - Stroat and Sedbury
  - b: The Severn Vale
  - c: The Leaden Vale
-  7, Drained Riverine Farmland and Grazed Salt Marsh
  - a: Pillosh Drained Farmland
  - b: Aylburton Newgrounds
  - c: Awe Drained Farmland
  - d: Westbury on Severn Drained Farmland
  - e: Upper and Lower Dumball
-  8, Littoral Sands and Rock Outcrops
  - a: The Severn Sands
-  9, Undulating Farmland
  - a: Bledisloe Hundred
-  10, Ridges and Valleys
  - a: Allaston Ridge
  - b: Littledean Ridge
  - c: Edge Hill
  - d: Breakheart Hill
-  11, Wooded Hills
  - a: May Hill and Outliers
  - b: The South Malvern Foothills
-  12, Floodplain Farmland
  - a: Walmore Common
-  13, Vale Hillocks
  - a: Corse Wood Hill
  - b: Woolridge
-  14, Low Hills and Orchards
  - a: Bromsberrow Heath
  - b: Botloe's Green
-  15, Undulating Hill Farmland
  - a: Kilcot and Gorsley Famed Slopes

Figure 2

Based upon Ordnance Survey map with the permission of the controller of H.M.S.O. © Crown copyright Reproduced under licence No. 189198 © Landscape Design Associates Quality Assured to BS EN ISO 9001 : 1994

